

PIERCE ROUTE		Mi.
CLOUGH PIKE (Batavia to Amelia-Olive Branch)		2.7
AMELIA-OLIVE BRANCH (Clough to SR 125)		1.8
AMELIA-OLIVE BRANCH SPUR		0.1
WHITE OAK ROAD		2.2
LOCUST CORNER ROAD		3.4
NORDYKE ROAD		0.5
HOPPER HILL ROAD		2.8
NINE MILE-TOBASCO ROAD		4.0
OLD US 52		1.7
MERWIN-TEN MILE		2.9
Total		22.1

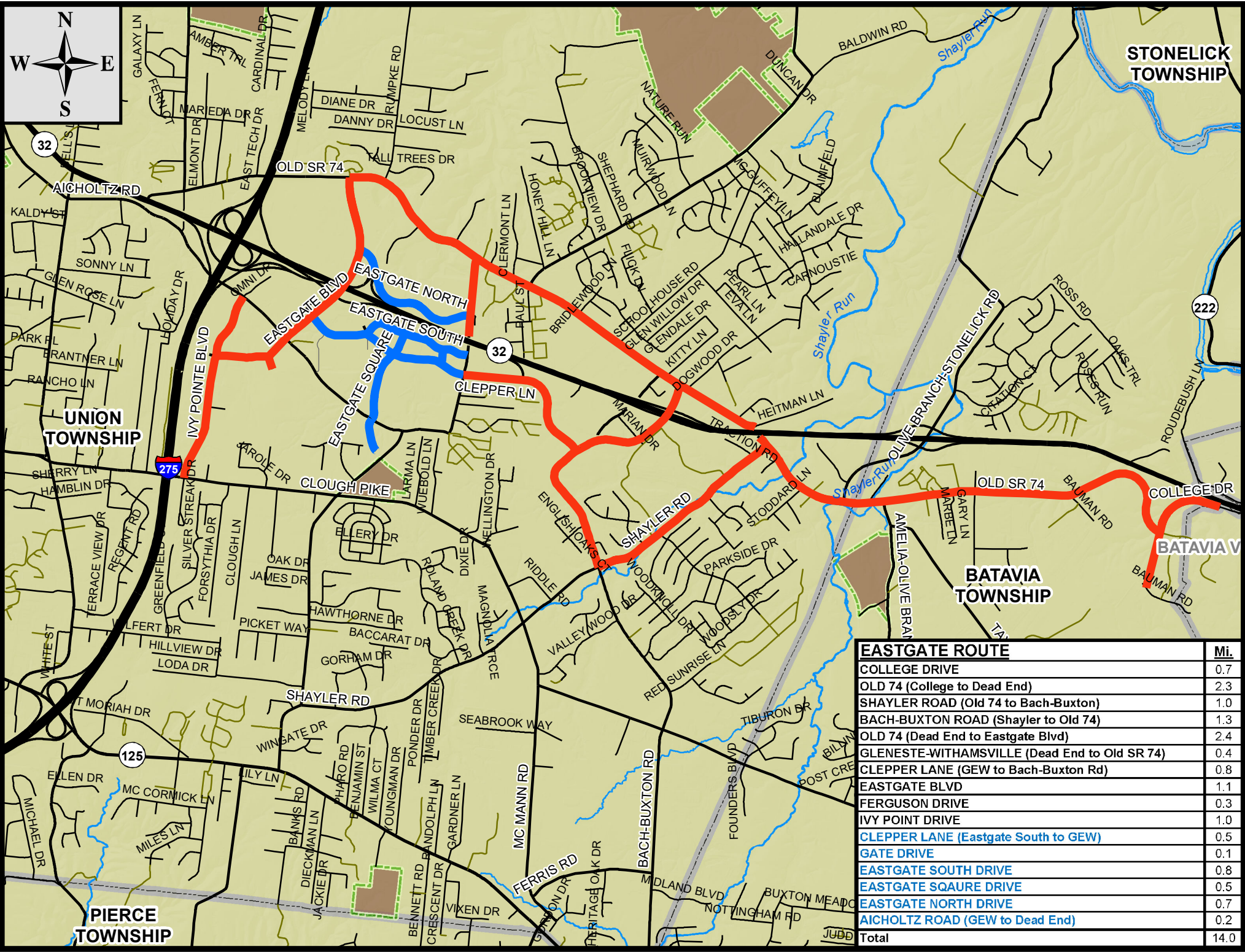

EASTGATE ROUTE	Mi.
COLLEGE DRIVE	0.7
OLD 74 (College to Dead End)	2.3
SHAYLER ROAD (Old 74 to Bach-Buxton)	1.0
BACH-BUXTON ROAD (Shaylor to Old 74)	1.3
OLD 74 (Dead End to Eastgate Blvd)	2.4
GLENESTE-WITHAMSVILLE (Dead End to Old SR 74)	0.4
CLEPPER LANE (GEW to Bach-Buxton Rd)	0.8
EASTGATE BLVD	1.1
FERGUSON DRIVE	0.3
IVY POINT DRIVE	1.0
CLEPPER LANE (Eastgate South to GEW)	0.5
GATE DRIVE	0.1
EASTGATE SOUTH DRIVE	0.8
EASTGATE SQAURE DRIVE	0.5
EASTGATE NORTH DRIVE	0.7
AICHOLTZ ROAD (GEW to Dead End)	0.2
Total	14.0

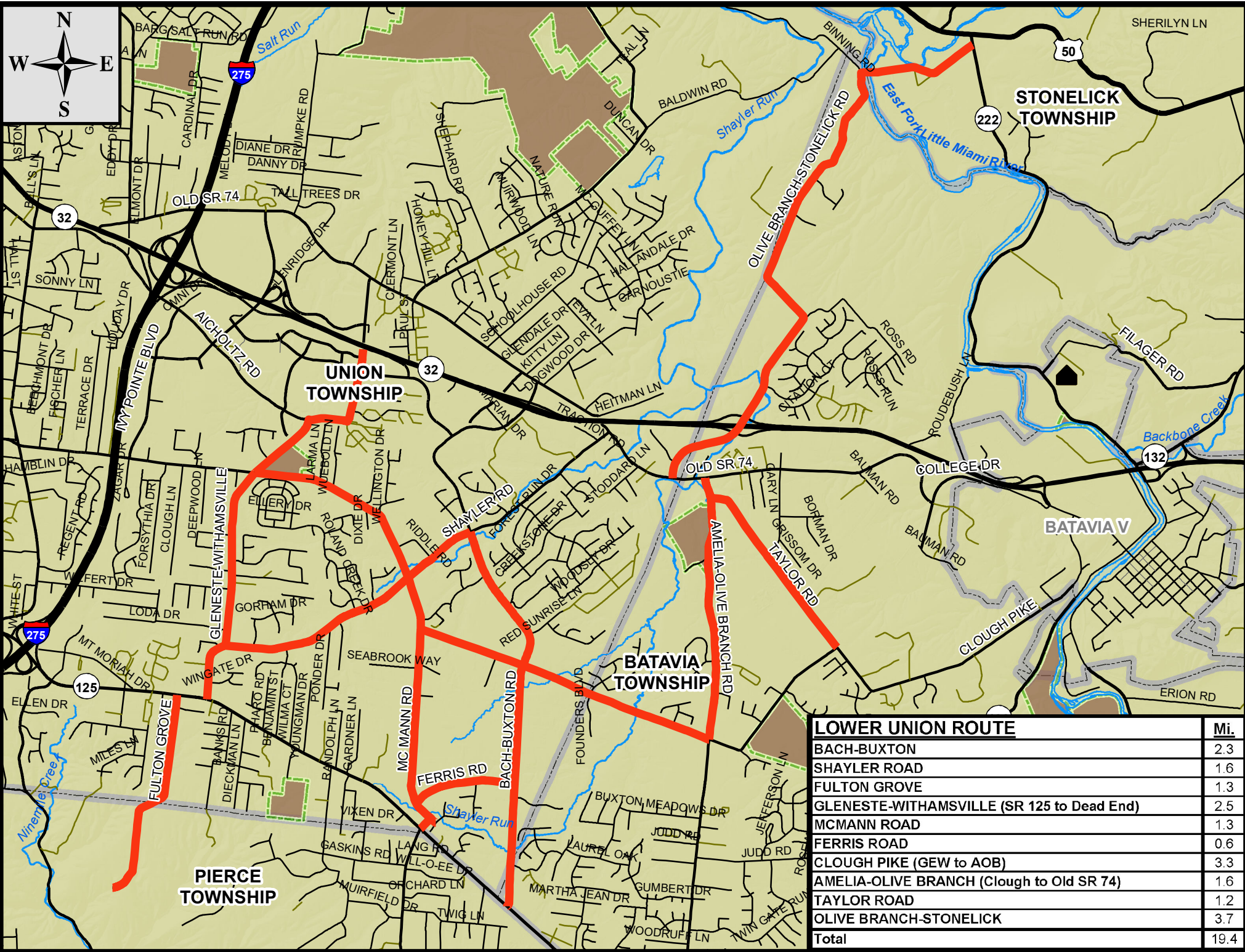

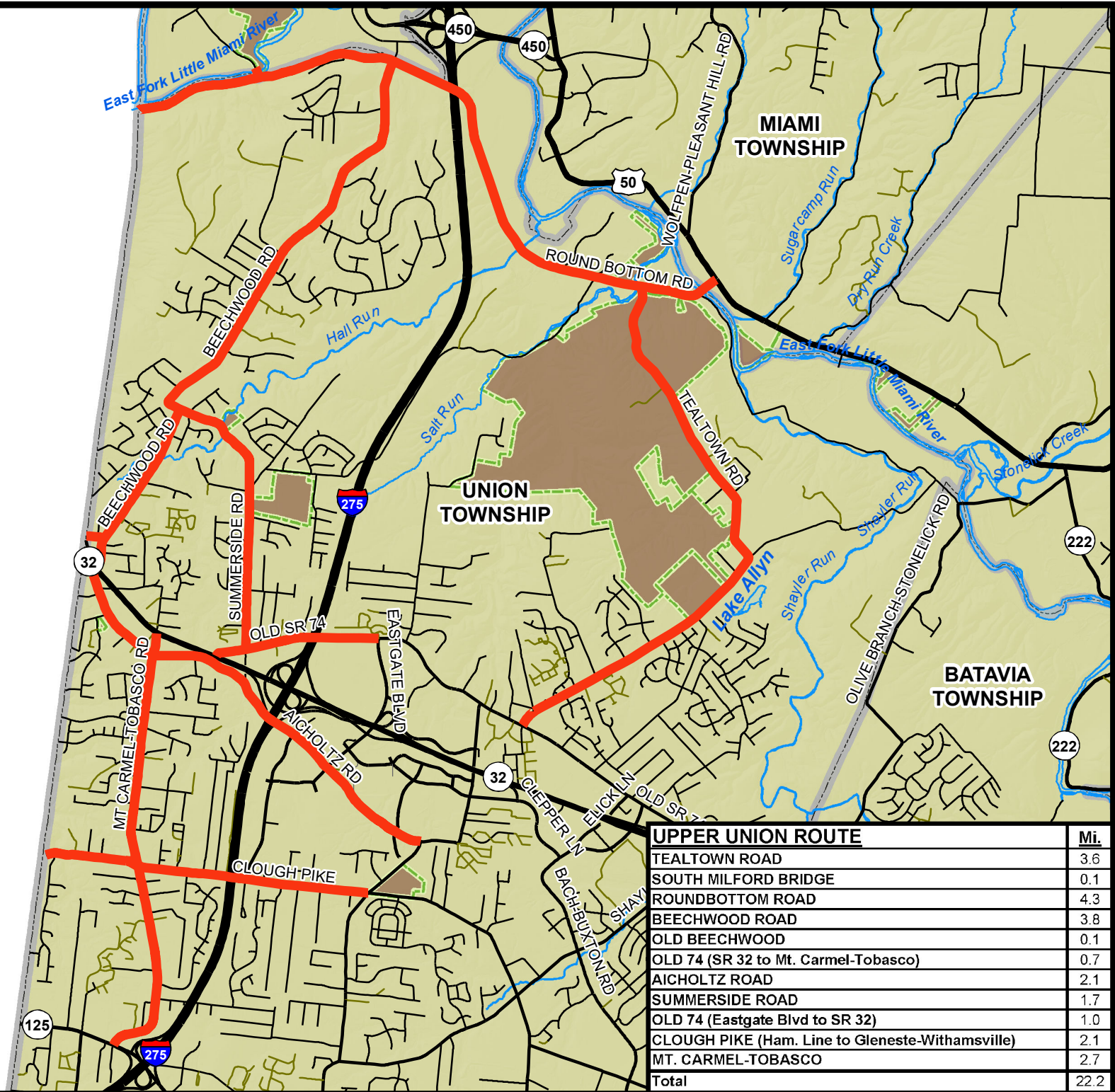
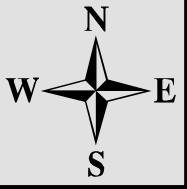

UPPER UNION ROUTE		Mi.
TEALTOWN ROAD		3.6
SOUTH MILFORD BRIDGE		0.1
ROUNDBOTTOM ROAD		4.3
BEECHWOOD ROAD		3.8
OLD BEECHWOOD		0.1
OLD 74 (SR 32 to Mt. Carmel-Tobasco)		0.7
AICHOLTZ ROAD		2.1
SUMMERSIDE ROAD		1.7
OLD 74 (Eastgate Blvd to SR 32)		1.0
CLOUGH PIKE (Ham. Line to Gleneste-Withamsville)		2.1
MT. CARMEL-TOBASCO		2.7
Total		22.2

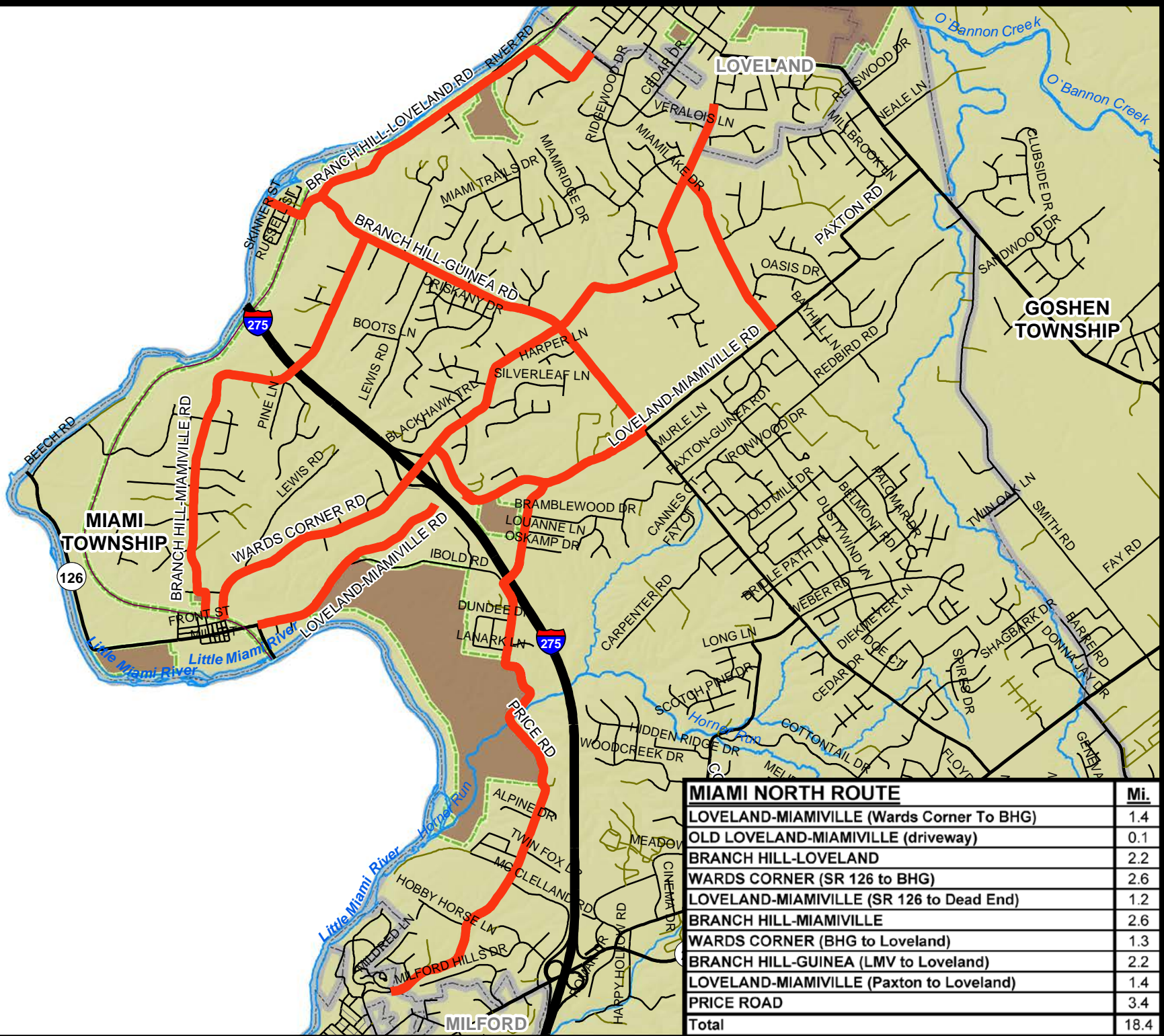
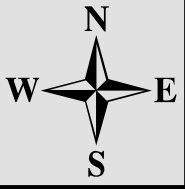

MIAMI NORTH ROUTE	Mi.
LOVELAND-MIAMIVILLE (Wards Corner To BHG)	1.4
OLD LOVELAND-MIAMIVILLE (driveway)	0.1
BRANCH HILL-LOVELAND	2.2
WARDS CORNER (SR 126 to BHG)	2.6
LOVELAND-MIAMIVILLE (SR 126 to Dead End)	1.2
BRANCH HILL-MIAMIVILLE	2.6
WARDS CORNER (BHG to Loveland)	1.3
BRANCH HILL-GUINEA (LMV to Loveland)	2.2
LOVELAND-MIAMIVILLE (Paxton to Loveland)	1.4
PRICE ROAD	3.4
Total	18.4

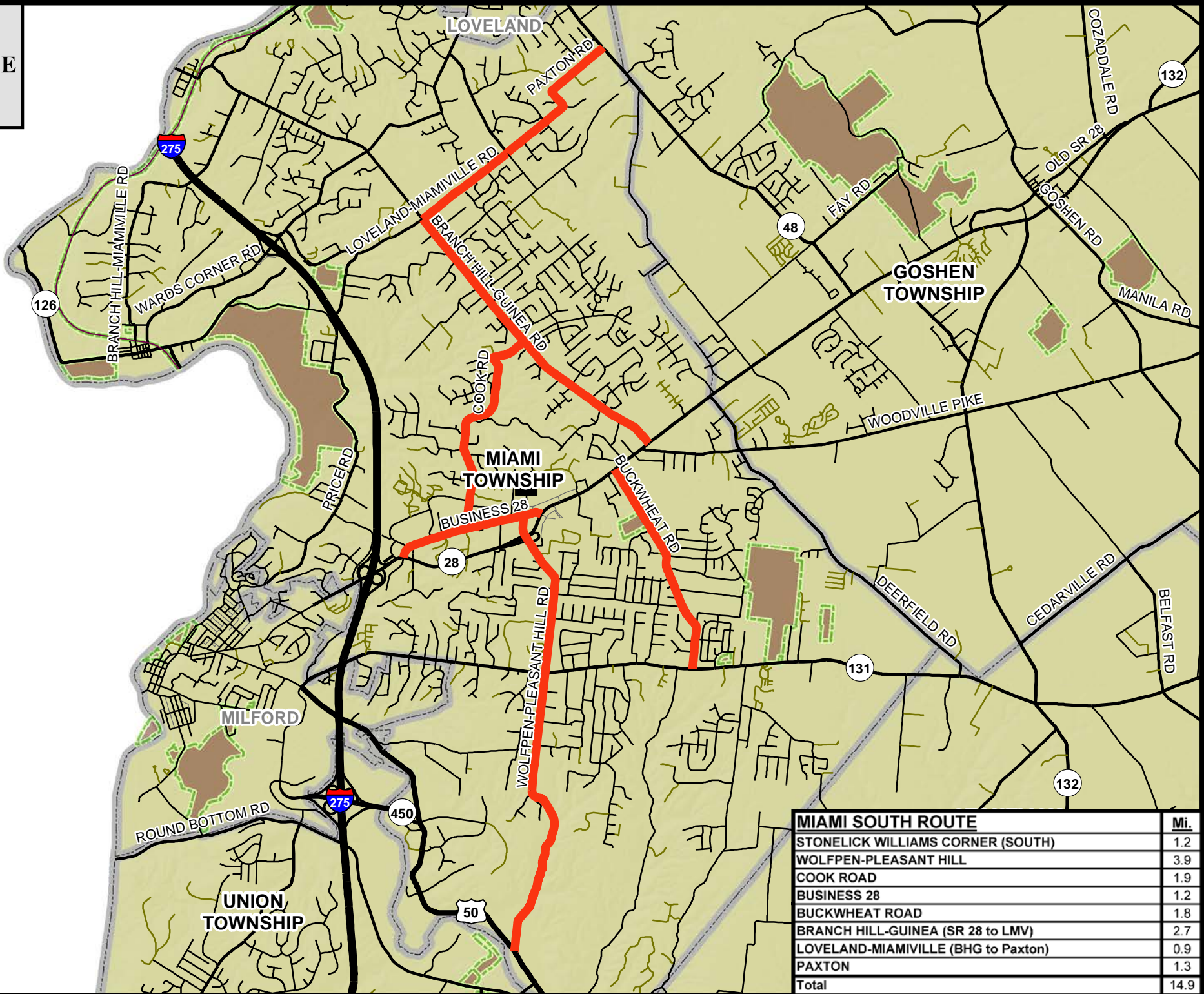
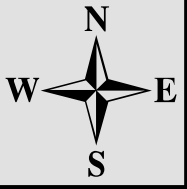

MIAMI SOUTH ROUTE		Mi.
STONELICK WILLIAMS CORNER (SOUTH)		1.2
WOLFPEN-PLEASANT HILL		3.9
COOK ROAD		1.9
BUSINESS 28		1.2
BUCKWHEAT ROAD		1.8
BRANCH HILL-GUINEA (SR 28 to LMV)		2.7
LOVELAND-MIAMIVILLE (BHG to Paxton)		0.9
PAXTON		1.3
Total		14.9

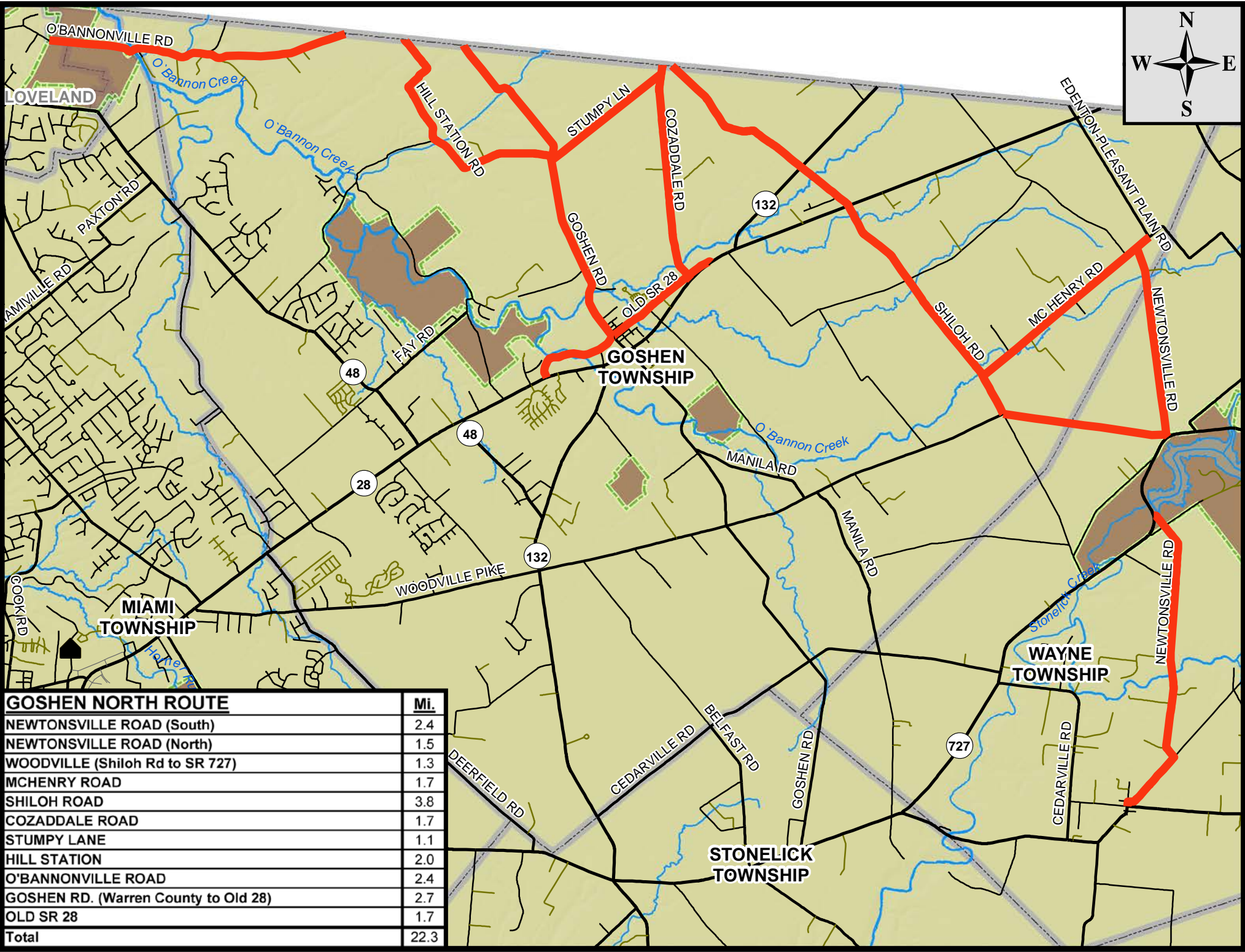

GOSHEN NORTH ROUTE	Mi.
NEWTONSVILLE ROAD (South)	2.4
NEWTONSVILLE ROAD (North)	1.5
WOODVILLE (Shiloh Rd to SR 727)	1.3
MCHENRY ROAD	1.7
SHILOH ROAD	3.8
COZADDALE ROAD	1.7
STUMPY LANE	1.1
HILL STATION	2.0
O'BANNONVILLE ROAD	2.4
GOSHEN RD. (Warren County to Old 28)	2.7
OLD SR 28	1.7
Total	22.3

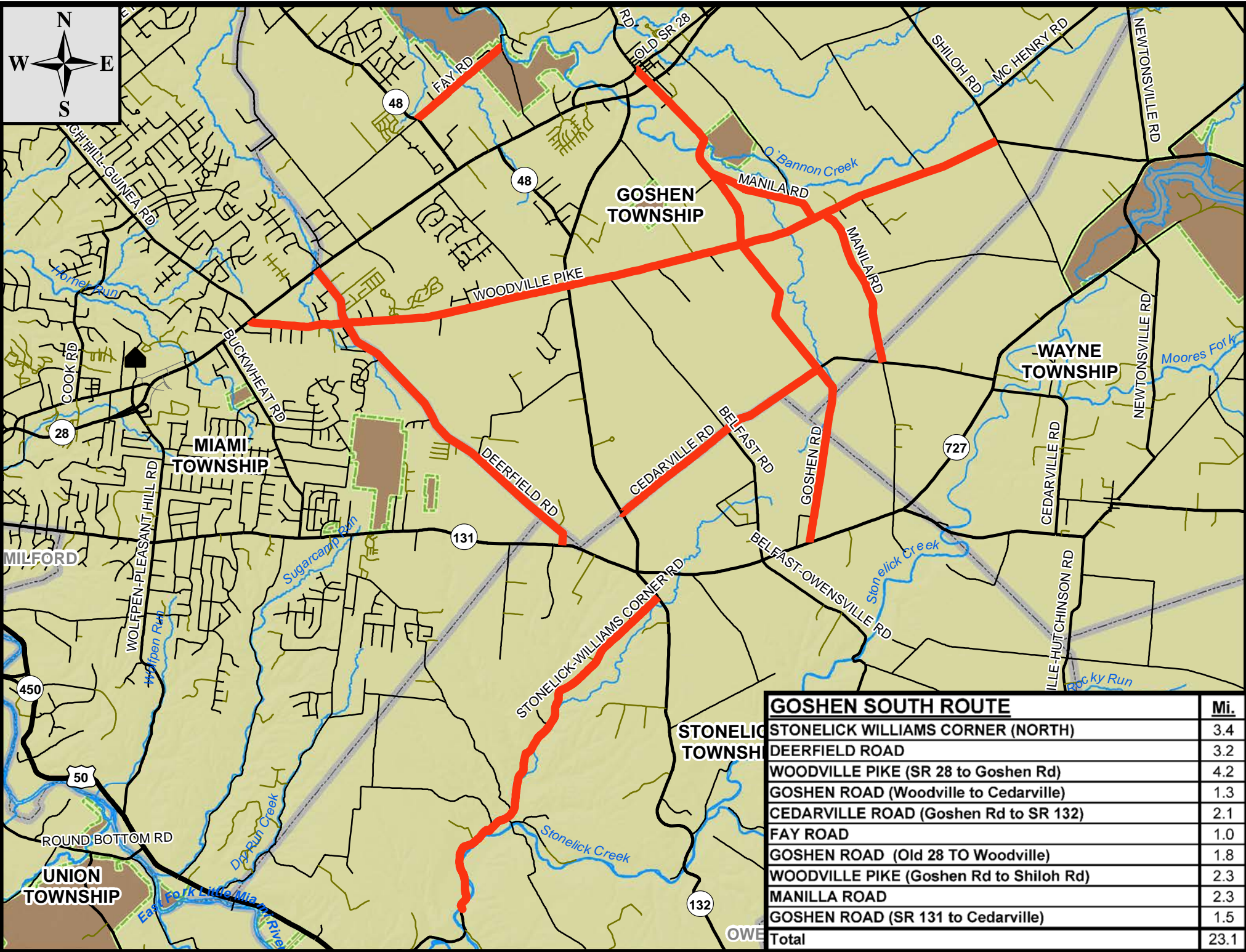
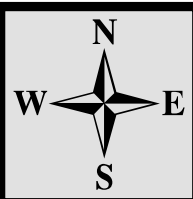

GOSHEN SOUTH ROUTE		Mi.
STONELICK WILLIAMS CORNER (NORTH)		3.4
DEERFIELD ROAD		3.2
WOODVILLE PIKE (SR 28 to Goshen Rd)		4.2
GOSHEN ROAD (Woodville to Cedarville)		1.3
CEDARVILLE ROAD (Goshen Rd to SR 132)		2.1
FAY ROAD		1.0
GOSHEN ROAD (Old 28 TO Woodville)		1.8
WOODVILLE PIKE (Goshen Rd to Shiloh Rd)		2.3
MANILLA ROAD		2.3
GOSHEN ROAD (SR 131 to Cedarville)		1.5
Total		23.1

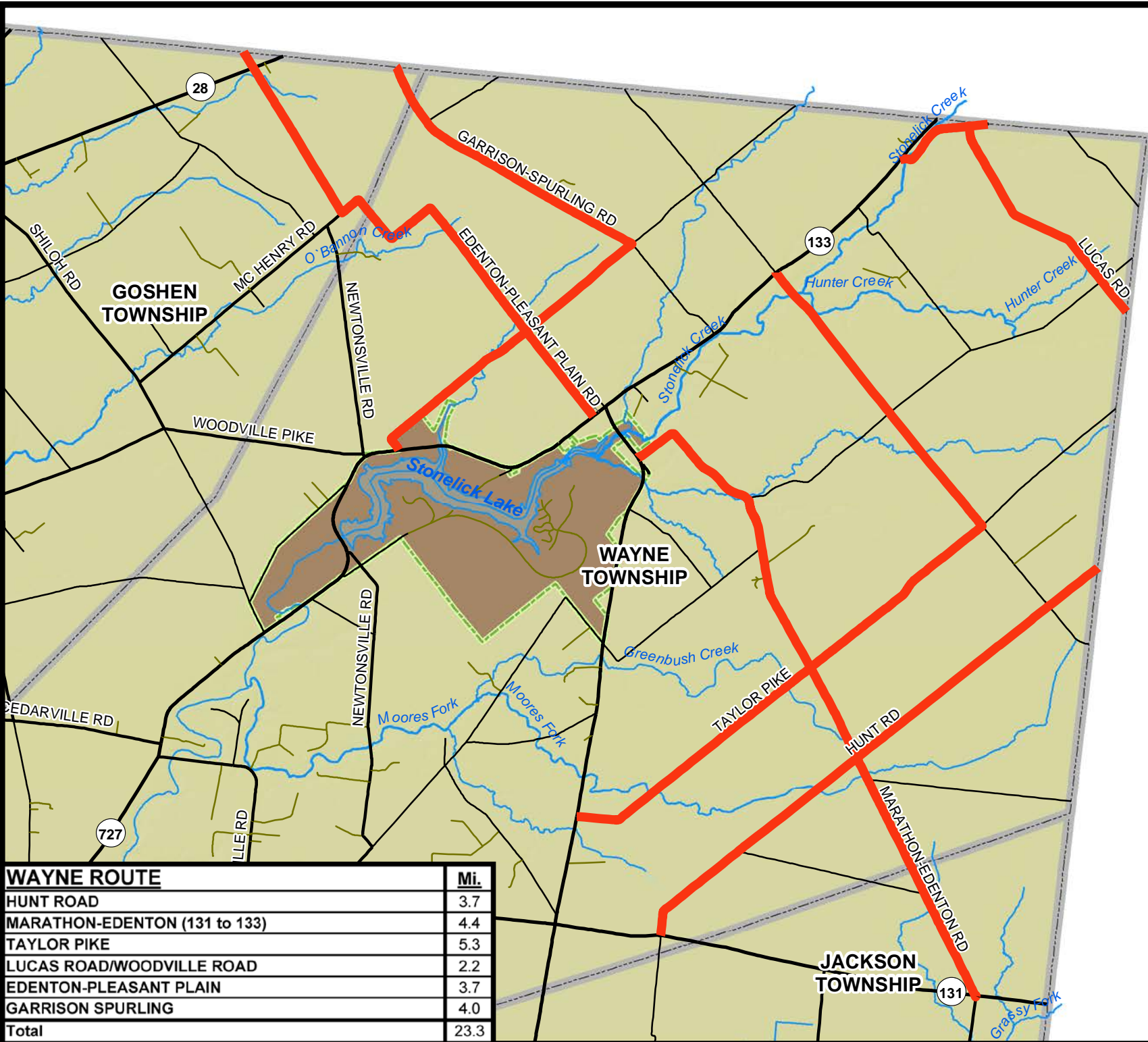

WAYNE ROUTE	Mi.
HUNT ROAD	3.7
MARATHON-EDENTON (131 to 133)	4.4
TAYLOR PIKE	5.3
LUCAS ROAD/WOODVILLE ROAD	2.2
EDENTON-PLEASANT PLAIN	3.7
GARRISON SPURLING	4.0
Total	23.3

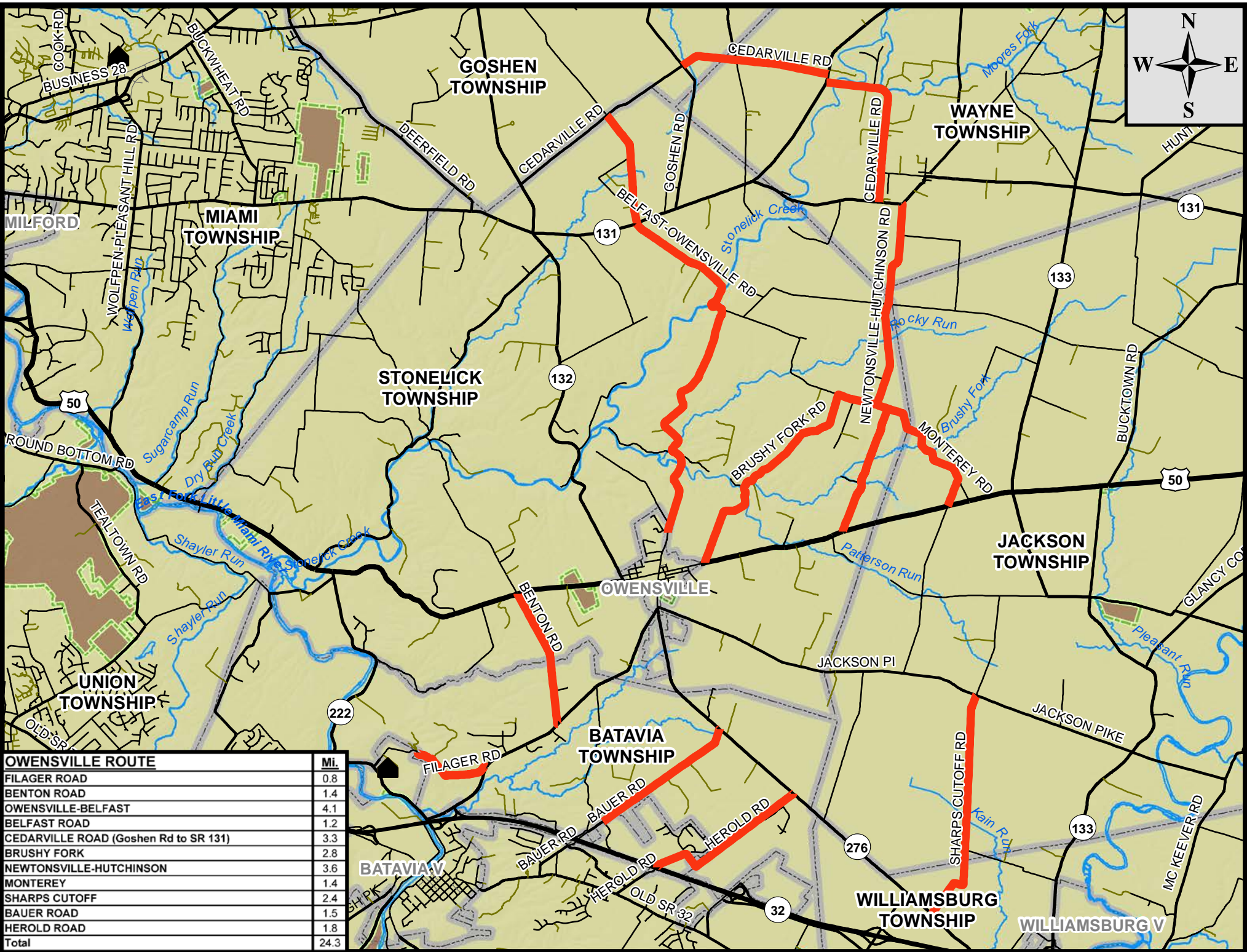
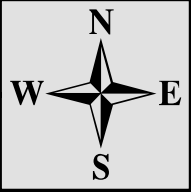

OWENSVILLE ROUTE	Mi.
FILAGER ROAD	0.8
BENTON ROAD	1.4
OWENSVILLE-BELFAST	4.1
BELFAST ROAD	1.2
CEDARVILLE ROAD (Goshen Rd to SR 131)	3.3
BRUSHY FORK	2.8
NEWTONSVILLE-HUTCHINSON	3.6
MONTEREY	1.4
SHARPS CUTOFF	2.4
BAUER ROAD	1.5
HEROLD ROAD	1.8
Total	24.3

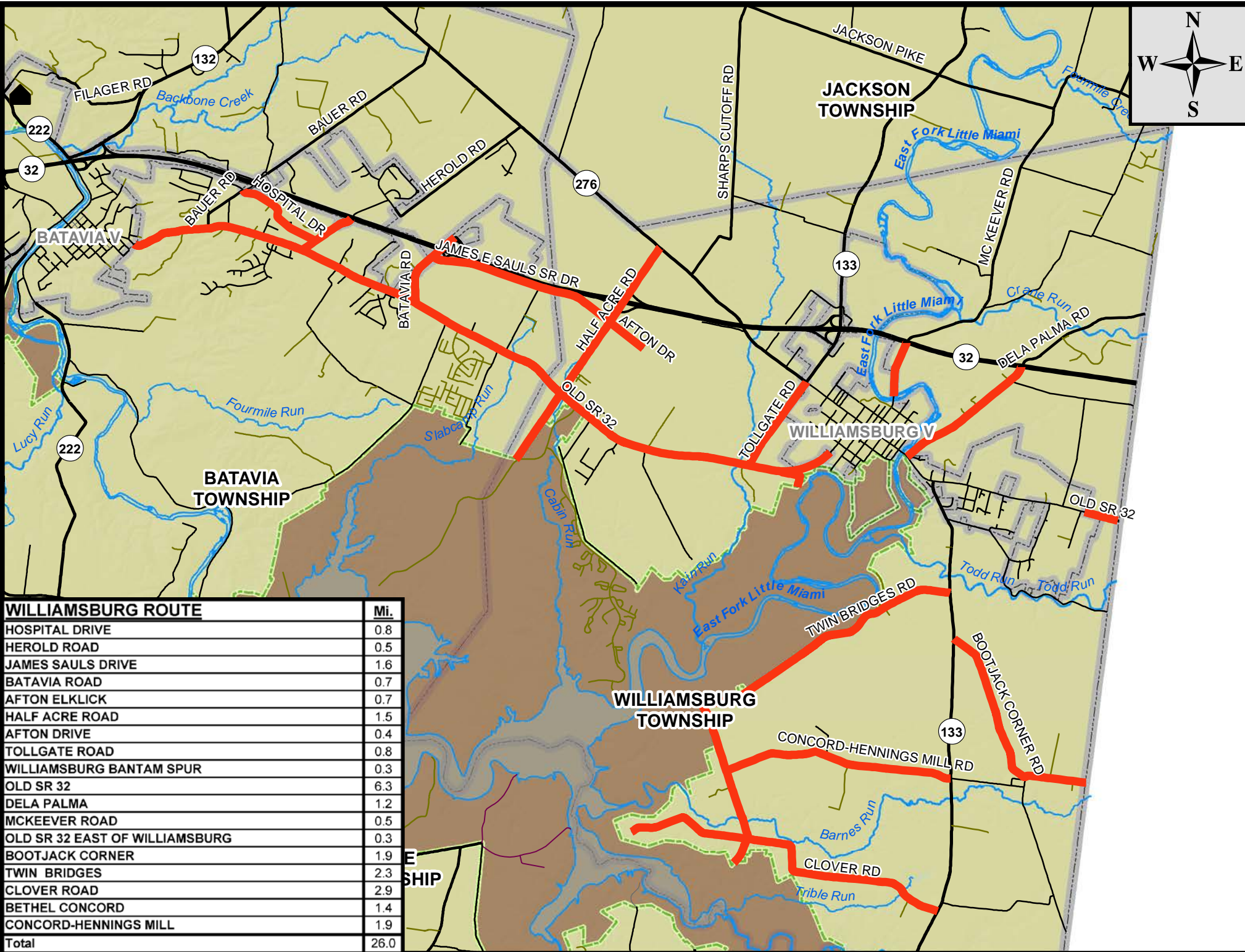
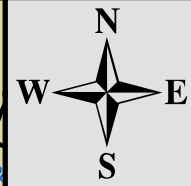

WILLIAMSBURG ROUTE	Mi.
HOSPITAL DRIVE	0.8
HEROLD ROAD	0.5
JAMES SAULS DRIVE	1.6
BATAVIA ROAD	0.7
AFTON ELCLICK	0.7
HALF ACRE ROAD	1.5
AFTON DRIVE	0.4
TOLLGATE ROAD	0.8
WILLIAMSBURG BANTAM SPUR	0.3
OLD SR 32	6.3
DELA PALMA	1.2
MCKEEVER ROAD	0.5
OLD SR 32 EAST OF WILLIAMSBURG	0.3
BOOTJACK CORNER	1.9
TWIN BRIDGES	2.3
CLOVER ROAD	2.9
BETHEL CONCORD	1.4
CONCORD-HENNINGS MILL	1.9
Total	26.0

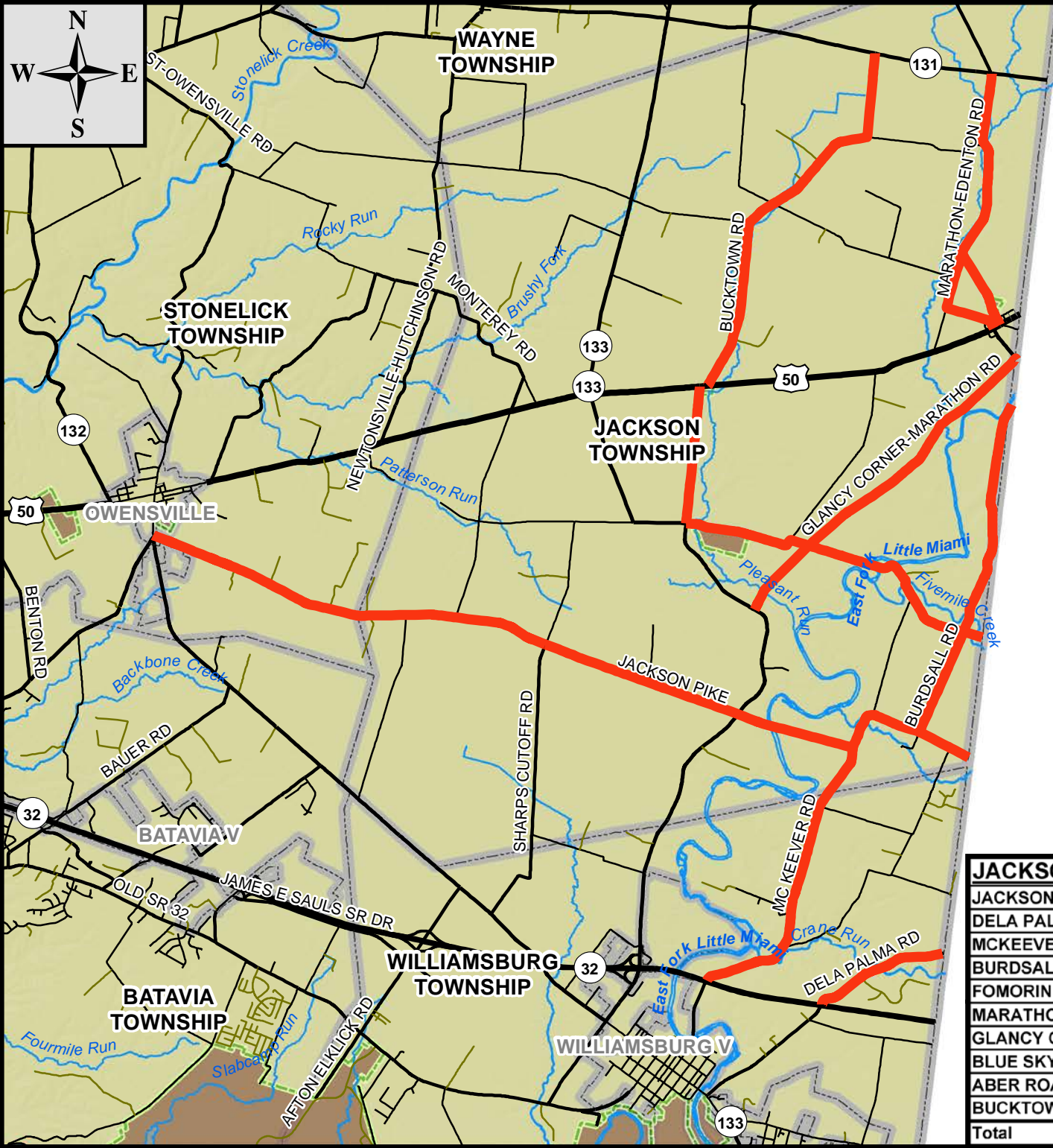
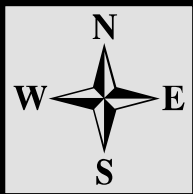

JACKSON ROUTE		Mi.
JACKSON PIKE		7.3
DELA PALMA		1.1
MCKEEVER ROAD		2.5
BURDSALL ROAD		2.9
FOMORIN ROAD		0.7
MARATHON-EDENTON (US 50 to SR 131)		2.5
GLANCY CORNER-MARATHON		3.0
BLUE SKY PARK		2.8
ABER ROAD		1.1
BUCKTOWN ROAD		3.3
Total		27.2

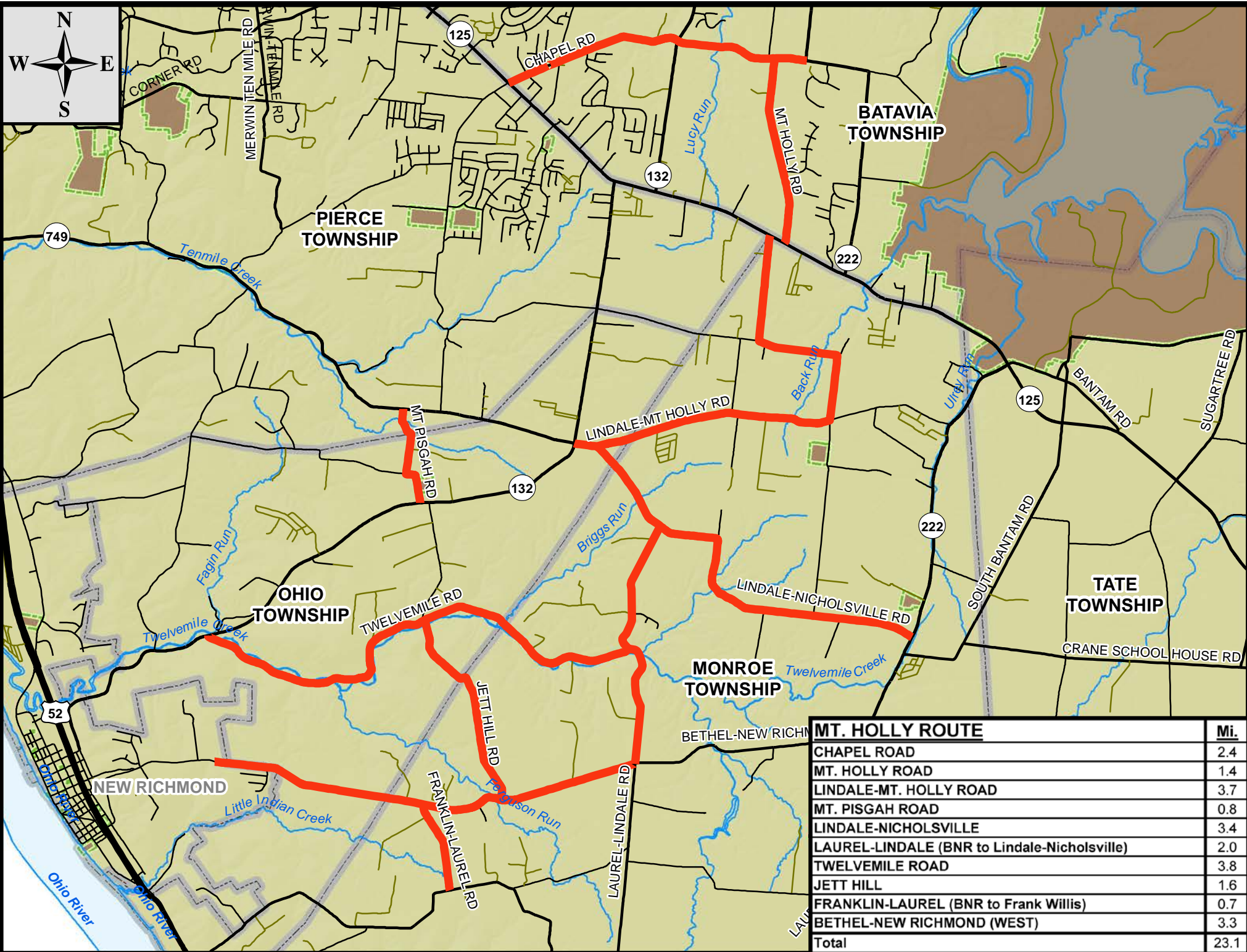

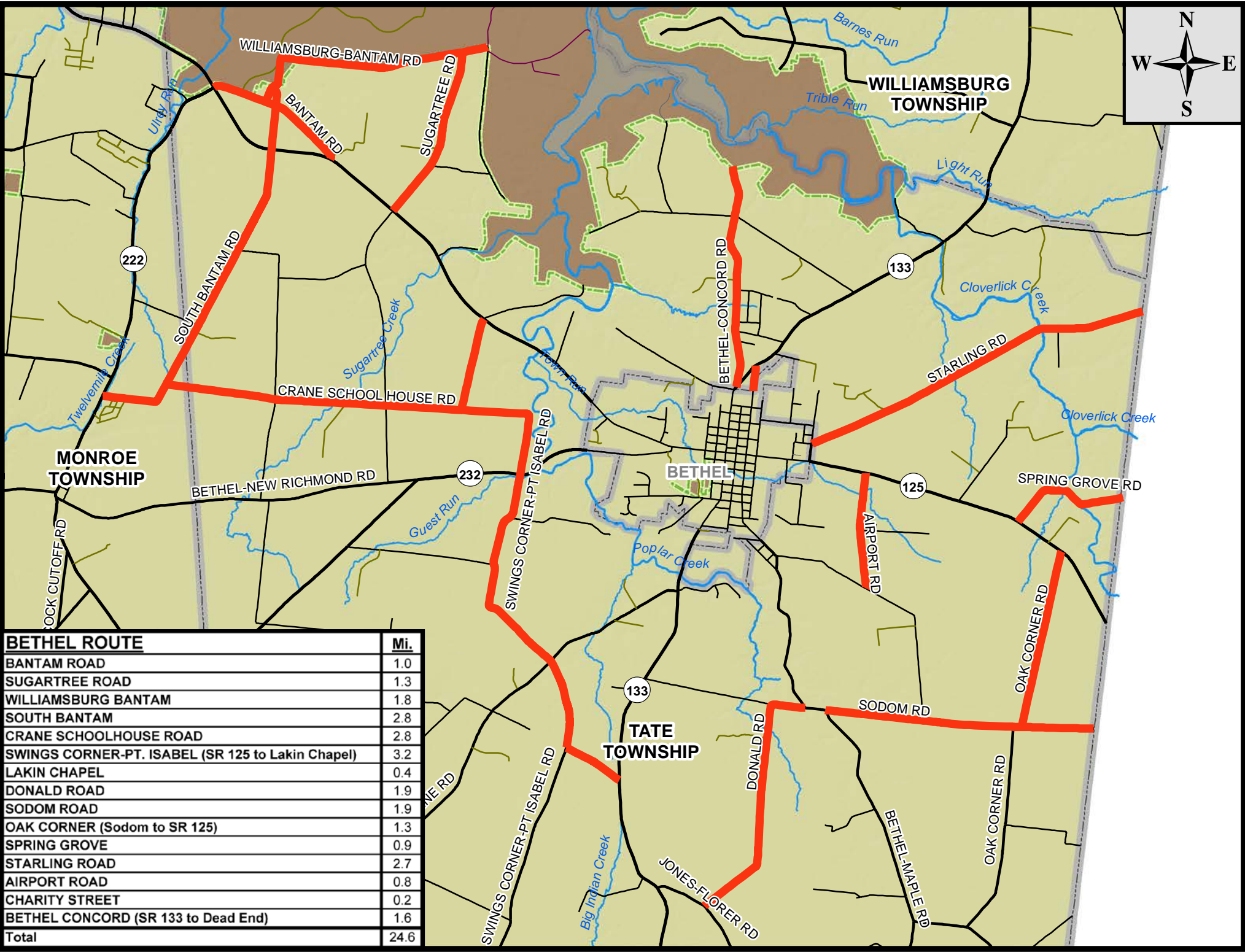

BETHEL ROUTE	Mi.
BANTAM ROAD	1.0
SUGARTREE ROAD	1.3
WILLIAMSBURG BANTAM	1.8
SOUTH BANTAM	2.8
CRANE SCHOOLHOUSE ROAD	2.8
SWINGS CORNER-PT. ISABEL (SR 125 to Lakin Chapel)	3.2
LAKIN CHAPEL	0.4
DONALD ROAD	1.9
SODOM ROAD	1.9
OAK CORNER (Sodom to SR 125)	1.3
SPRING GROVE	0.9
STARLING ROAD	2.7
AIRPORT ROAD	0.8
CHARITY STREET	0.2
BETHEL CONCORD (SR 133 to Dead End)	1.6
Total	24.6

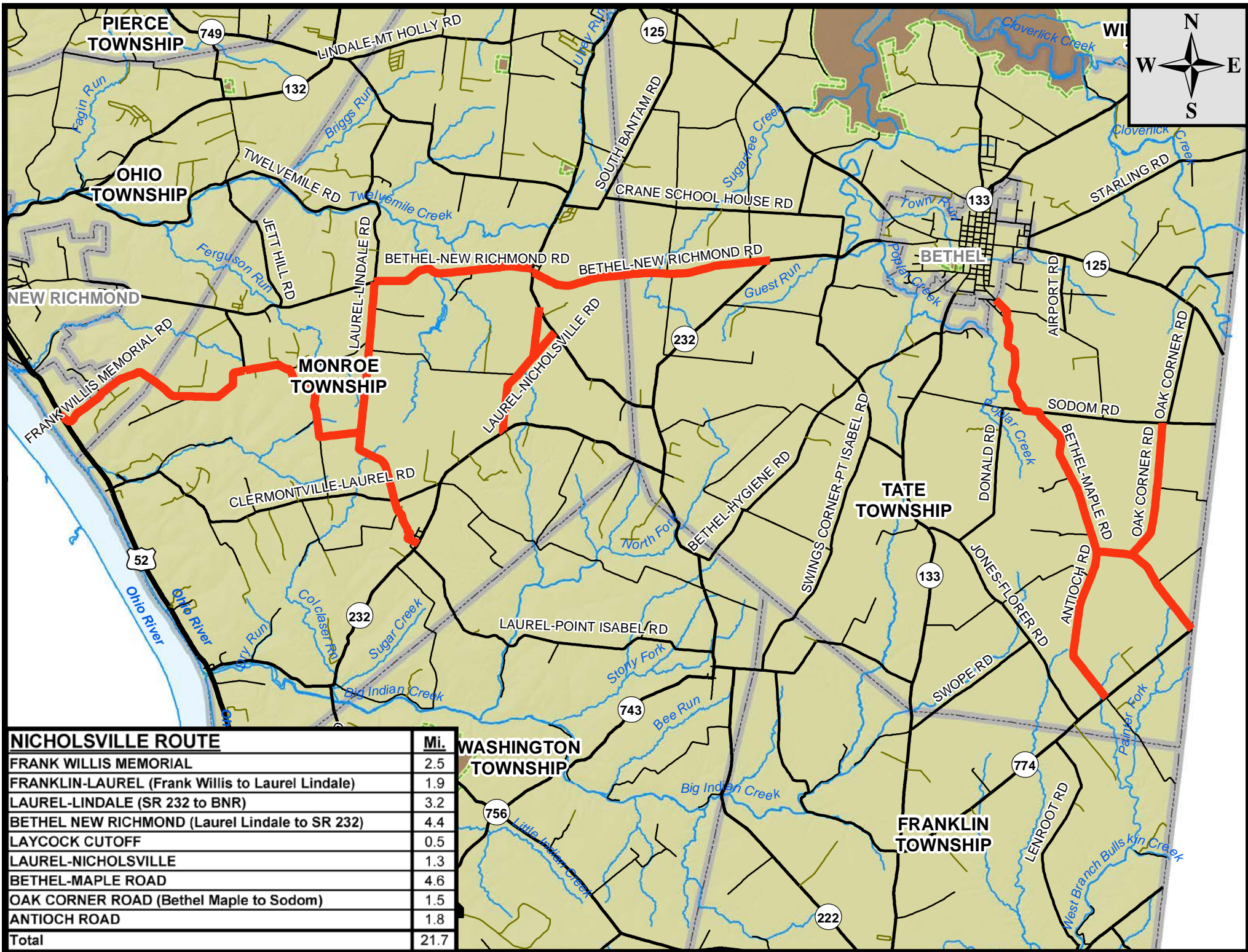

NICHOLSVILLE ROUTE	
	Mi.
FRANK WILLIS MEMORIAL	2.5
FRANKLIN-LAUREL (Frank Willis to Laurel Lindale)	1.9
LAUREL-LINDALE (SR 232 to BNR)	3.2
BETHEL NEW RICHMOND (Laurel Lindale to SR 232)	4.4
LAYCOCK CUTOFF	0.5
LAUREL-NICHOLSVILLE	1.3
BETHEL-MAPLE ROAD	4.6
OAK CORNER ROAD (Bethel Maple to Sodom)	1.5
ANTIOCH ROAD	1.8
Total	21.7

WASHINGTON TOWNSHIP

756
743
222

FRANKLIN TOWNSHIP

133
774

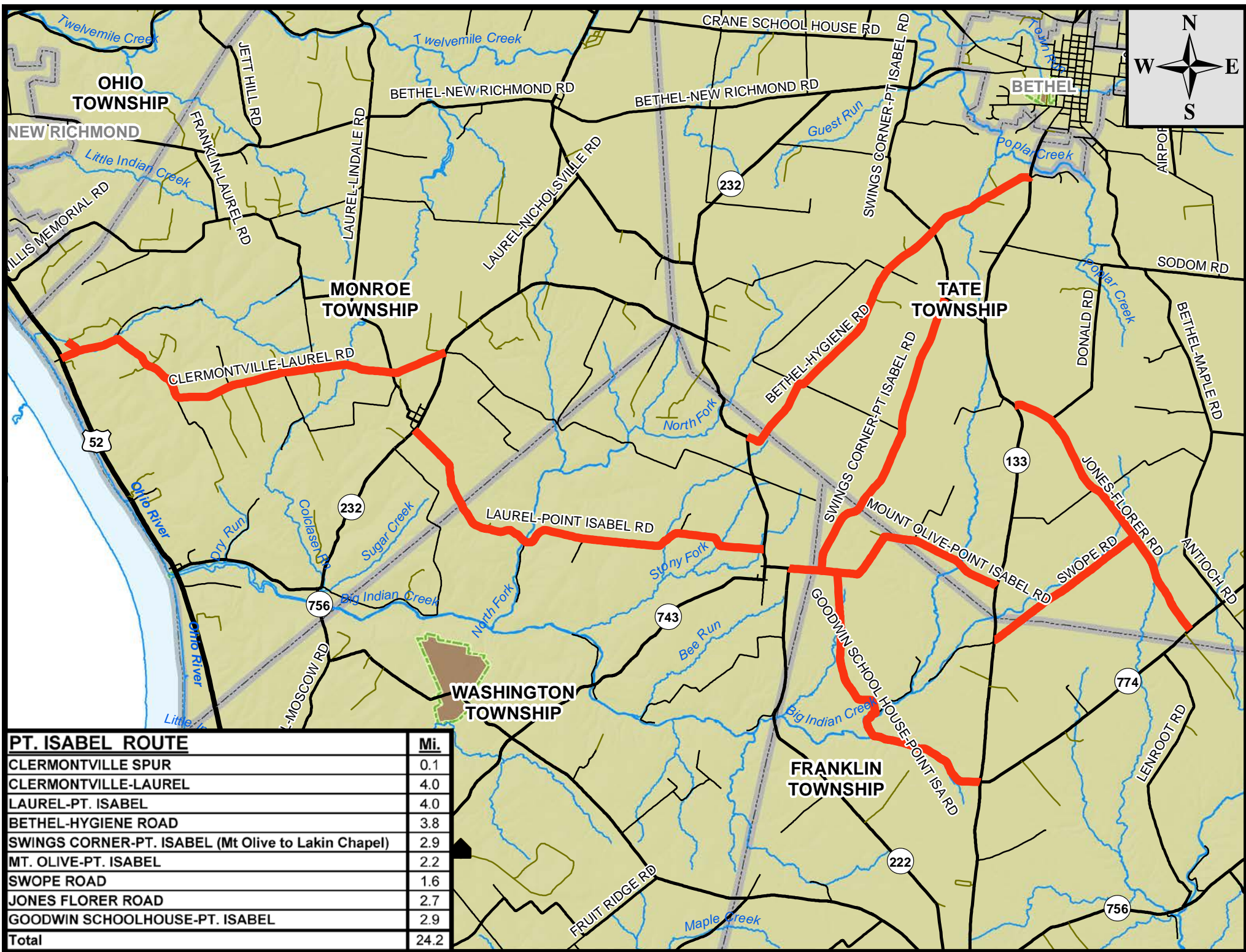

PT. ISABEL ROUTE	Mi.
CLERMONTVILLE SPUR	0.1
CLERMONTVILLE-LAUREL	4.0
LAUREL-PT. ISABEL	4.0
BETHEL-HYGIENE ROAD	3.8
SWINGS CORNER-PT. ISABEL (Mt Olive to Lakin Chapel)	2.9
MT. OLIVE-PT. ISABEL	2.2
SWOPE ROAD	1.6
JONES FLORER ROAD	2.7
GOODWIN SCHOOLHOUSE-PT. ISABEL	2.9
Total	24.2

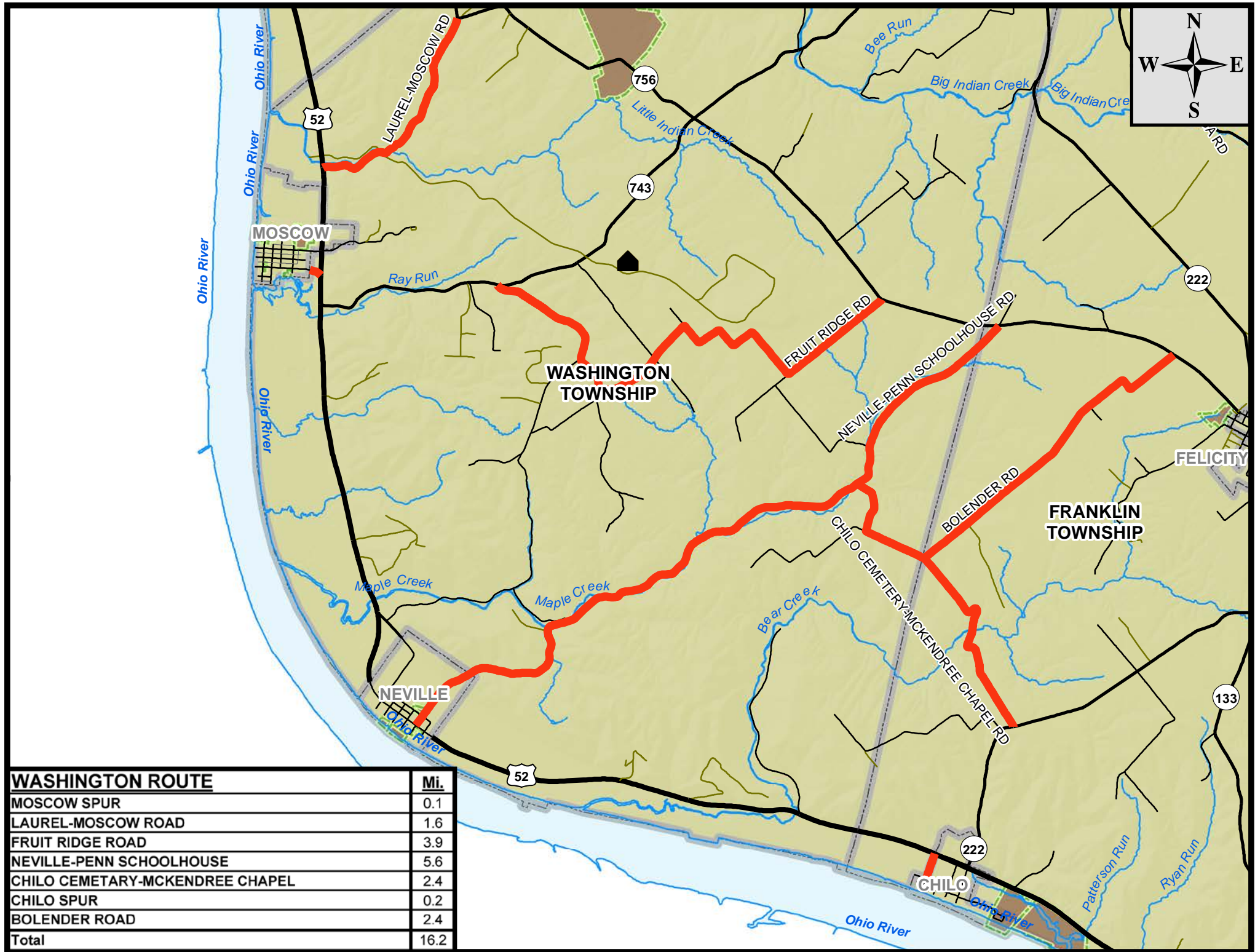

WASHINGTON ROUTE	Mi.
MOSCOW SPUR	0.1
LAUREL-MOSCOW ROAD	1.6
FRUIT RIDGE ROAD	3.9
NEVILLE-PENN SCHOOLHOUSE	5.6
CHILO CEMETARY-MCKENDREE CHAPEL	2.4
CHILO SPUR	0.2
BOLENDER ROAD	2.4
Total	16.2

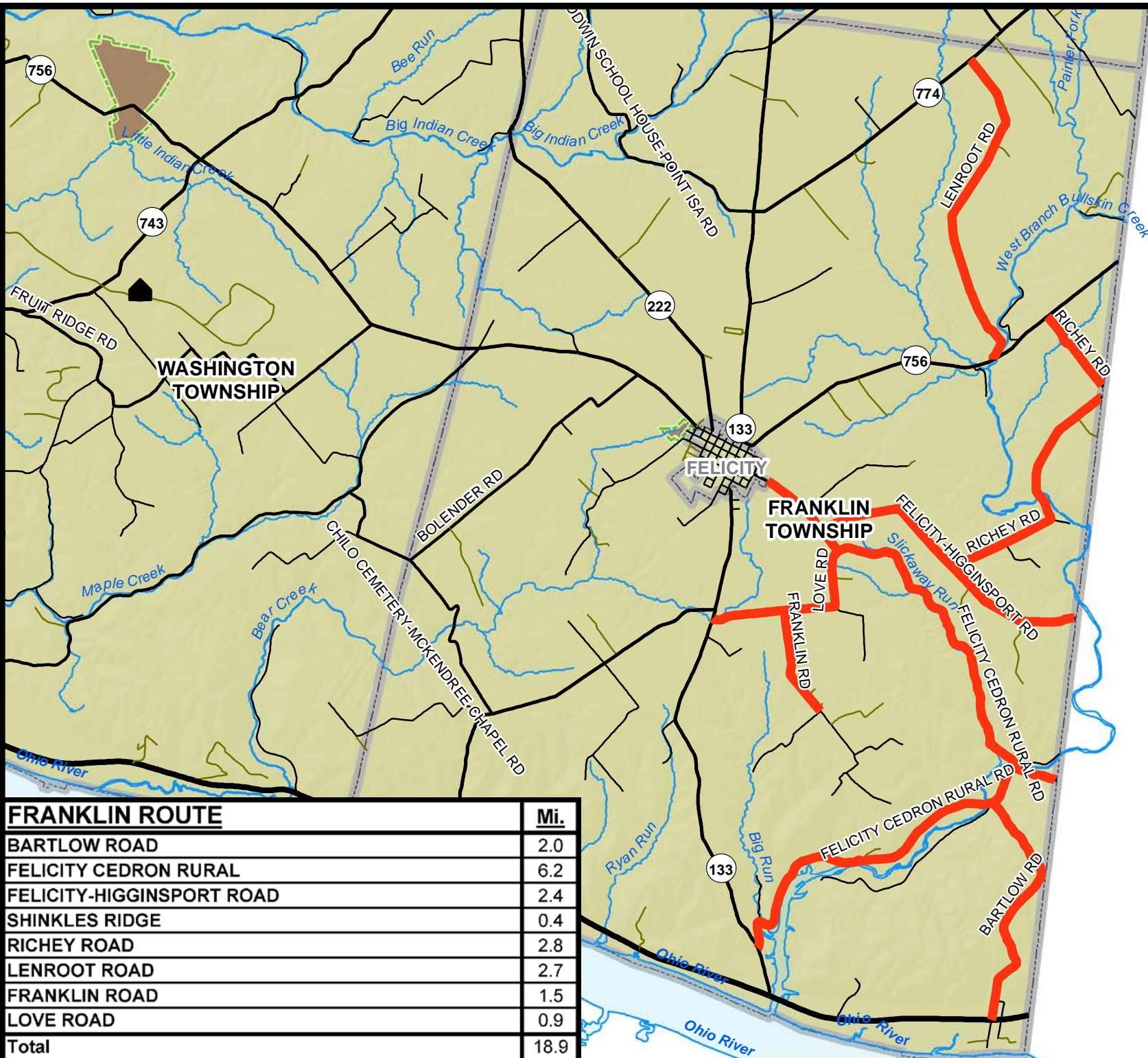
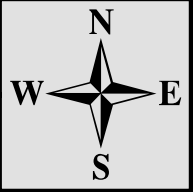

FRANKLIN ROUTE	Mi.
BARTLOW ROAD	2.0
FELICITY CEDRON RURAL	6.2
FELICITY-HIGGINSPORT ROAD	2.4
SHINKLES RIDGE	0.4
RICHEY ROAD	2.8
LENROOT ROAD	2.7
FRANKLIN ROAD	1.5
LOVE ROAD	0.9
Total	18.9

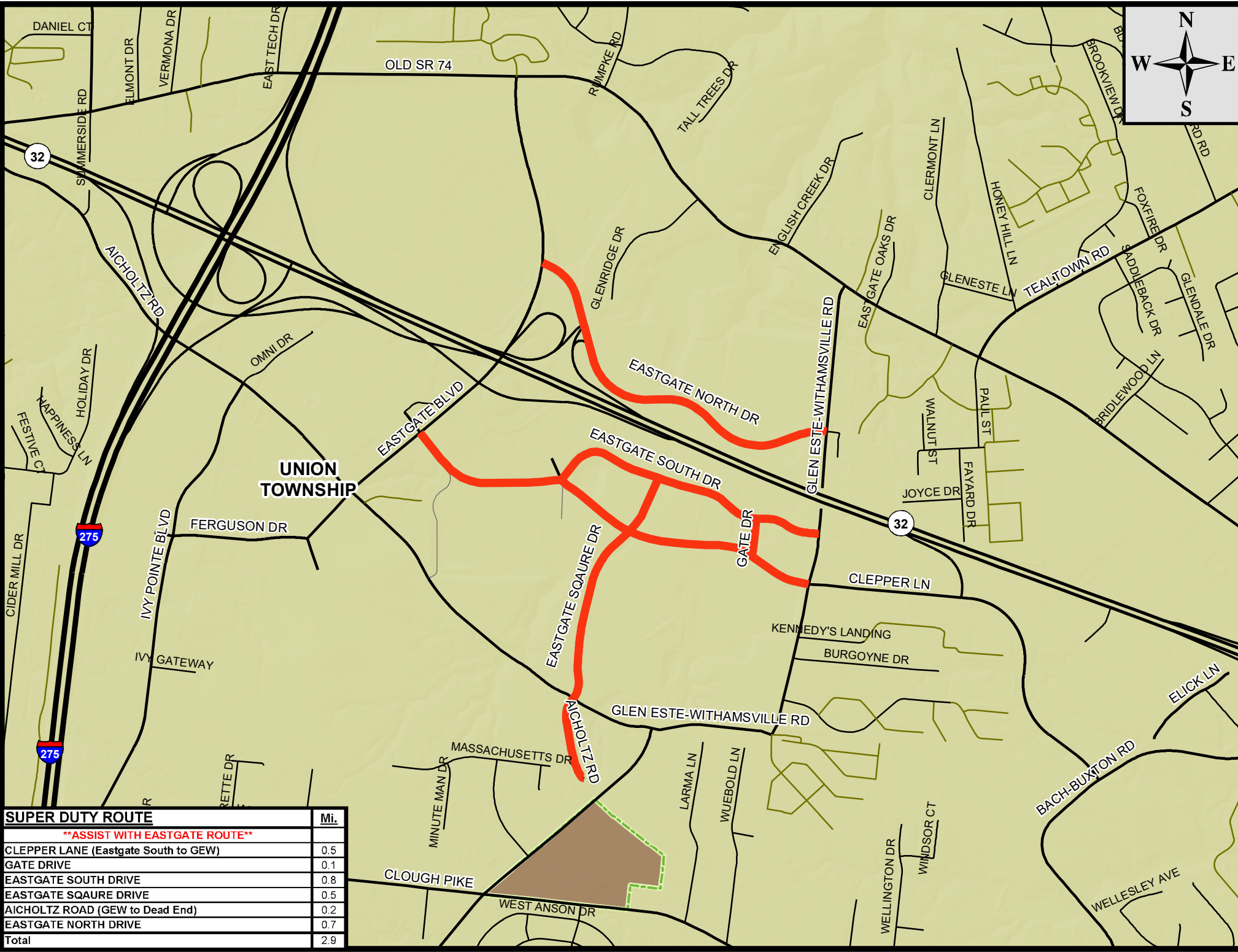
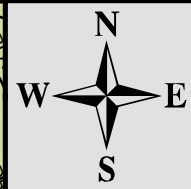

SUPER DUTY ROUTE	Mi.
ASSIST WITH EASTGATE ROUTE	
CLEPPER LANE (Eastgate South to GEW)	0.5
GATE DRIVE	0.1
EASTGATE SOUTH DRIVE	0.8
EASTGATE SQAURE DRIVE	0.5
AICHOLTZ ROAD (GEW to Dead End)	0.2
EASTGATE NORTH DRIVE	0.7
Total	2.9