

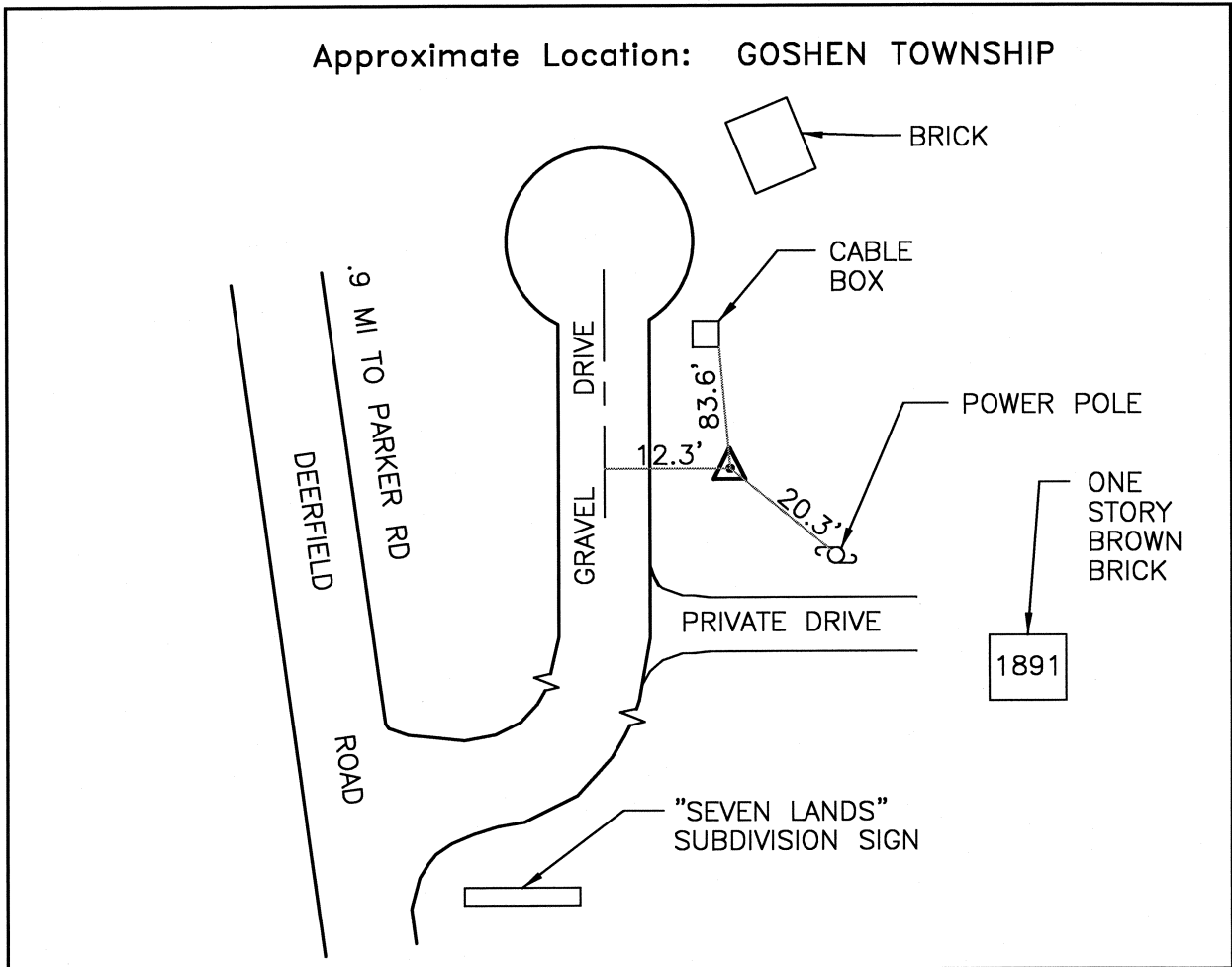

CLERMONT COUNTY ENGINEER

CONTROL STATION DATA SHEET

Approximate Location: GOSHEN TOWNSHIP



Station Name: GO18

NAD 1983 (First Order)

State Plane Zone: Ohio South 3402
 Latitude (dms) N 39 10 50.66010
 Longitude (dms) W 84 10 22.88682
 Easting in meters 455457.999
 Northing in meters 132416.529
 Easting in US survey ft 1494281.785
 Northing in US survey ft 434436.562
 Scale .99994220
 Convergence (dms) -1 3 41.639355

NAVD 1988

Elevation in meters 270.963
 Elevation in feet 888.984
 Geoid Ht. in meters -34.023
 Elevations determined with GPS

Azimuth: S 14° 02' 19" E to Station 18A.