



## CLERMONT COUNTY ENGINEER'S OFFICE

September 5, 2019  
Board of County Commissioners  
101 East Main Street  
Batavia, Ohio 45103

RE: Mt Holly Road Culvert No.CC88-0.79 Replacement  
Batavia Township

Dear Commissioners:

Pursuant to Section 5543.17 of the Ohio Revised Code, I have determined that a road closure is necessary for the Culvert Replacement on Mt. Holly Road and that it is impractical to construct a temporary highway/culvert and that a temporary detour is required.

Therefore I have scheduled a road closure on Mt Holly Road. The closure is located between address 210 and 214 Mt Holly Road. **The road will be closed to through traffic from 7AM to 5PM on Wednesday 9-18-2019 through Thursday 9-19-19.** The length of detour is approximately 4.23 miles or 22,308.

The Office of the Clermont County Engineer shall notify the Communication Center and other affected agencies. All advanced warning and detour signs will be erected and maintained for this project. **Attached is the recommended detour.**

If I can provide any additional information, please call the Clermont County Engineers Office at (513)732-8857.

Sincerely,

A handwritten signature in blue ink, appearing to read "Jeremy P. Evans".

Jeremy P. Evans, P.E., P.S.  
Clermont County Engineer

JE:jm

cc: Communication Center  
Batavia Township  
Batavia Township Fire/EMS  
West Clermont Schools  
BCC  
CTC  
Sheriff  
State Patrol  
CCEO Staff  
Hwy Ops Staff  
CC Office of Public Information



# Mt. Holly Road Culvert No. CC88-0.79 Replacement Detour Map

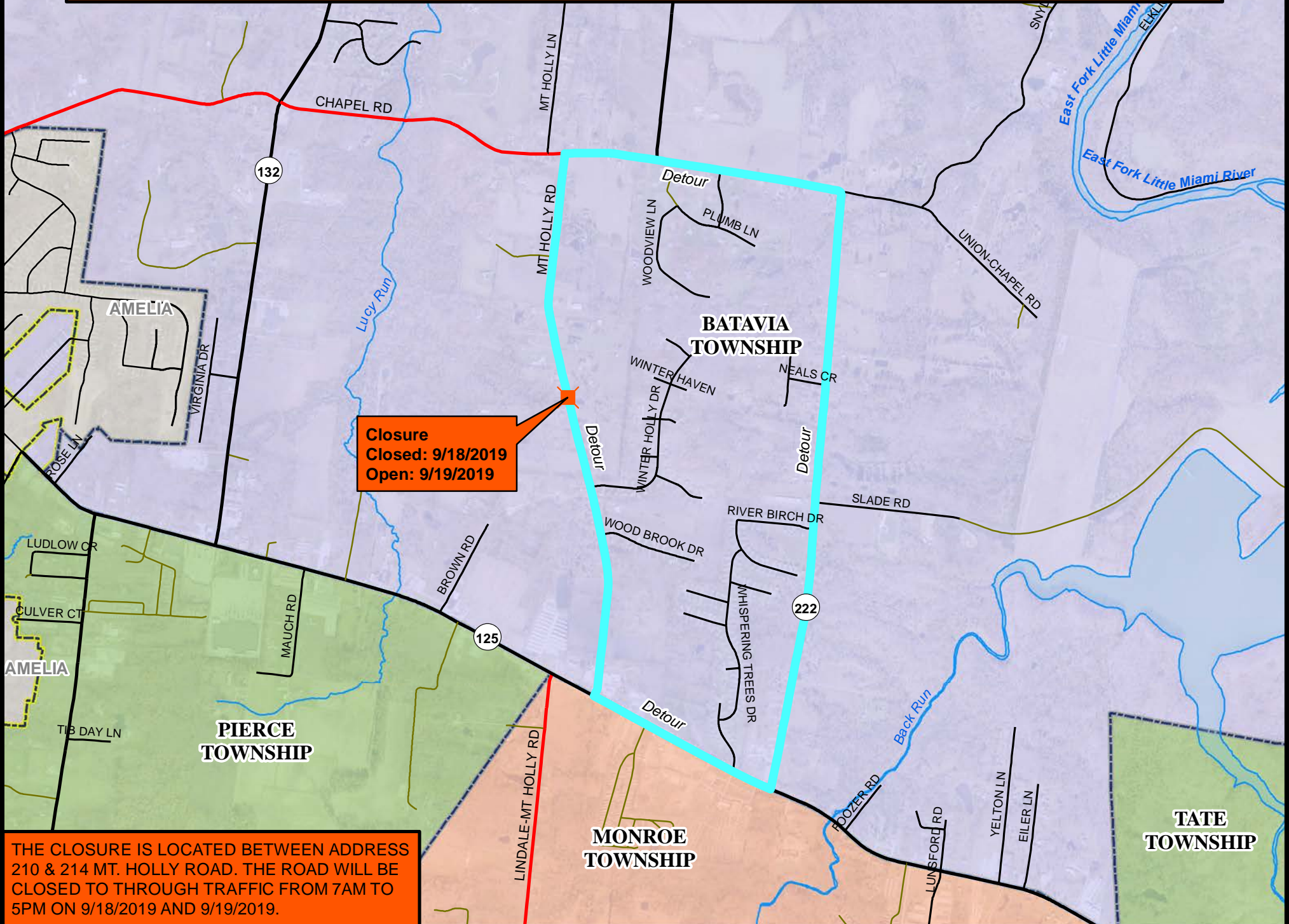

**Closure**  
Closed: 9/18/2019  
Open: 9/19/2019

THE CLOSURE IS LOCATED BETWEEN ADDRESS 210 & 214 MT. HOLLY ROAD. THE ROAD WILL BE CLOSED TO THROUGH TRAFFIC FROM 7AM TO 5PM ON 9/18/2019 AND 9/19/2019.