



## CLERMONT COUNTY ENGINEER'S OFFICE

Jeremy Evans, P.E., P.S.  
Clermont County Engineer

February 24, 2025

Board of County Commissioners  
101 East Main Street  
Batavia, OH 45103

RE: Maple Creek Road Landslide Repair Detour  
Washington Township

Dear Commissioners:

Pursuant to Section 5543.17 of the Ohio Revised Code, I have determined that a road closure is necessary on Maple Creek Road, as it is impractical to construct a temporary highway, culvert, or bridge. The closure is necessary for our contractor to repair the landslide on Maple Creek Road.

The closure is located just south of address 626 Maple Creek Road. **The road will be closed to through traffic beginning Monday, March 10, 2025, through Friday, April 11, 2025.** The length of the detour is approximately 7.53 miles or 39,756 feet.

The Office of the Clermont County Engineer shall notify the Communication Center and other affected agencies. All advanced warning and detour signs will be erected and maintained for this project. Our crew will install the advance notice and detour signs. The contractor will install and maintain the barricades and closure signs at the site. **Attached is the recommended detour.**

If you have questions or need additional information, please contact Amanda Beiting at 513-732-8857.

Sincerely,

A handwritten signature in blue ink, appearing to read "Jeremy P. Evans", is written over a blue circular stamp.

Jeremy P. Evans, P.E., P.S.  
Clermont County Engineer

JPE: sw

cc: Communication Center  
Washington Township  
Washington Township Fire/EMS  
New Richmond Schools  
Felicity Schools  
BCC  
CTC  
Sheriff  
State Highway Patrol  
CCEO Staff  
Hwy Ops Staff  
CC Office of Public Information

# Maple Creek Road Landslide Repair Detour Map

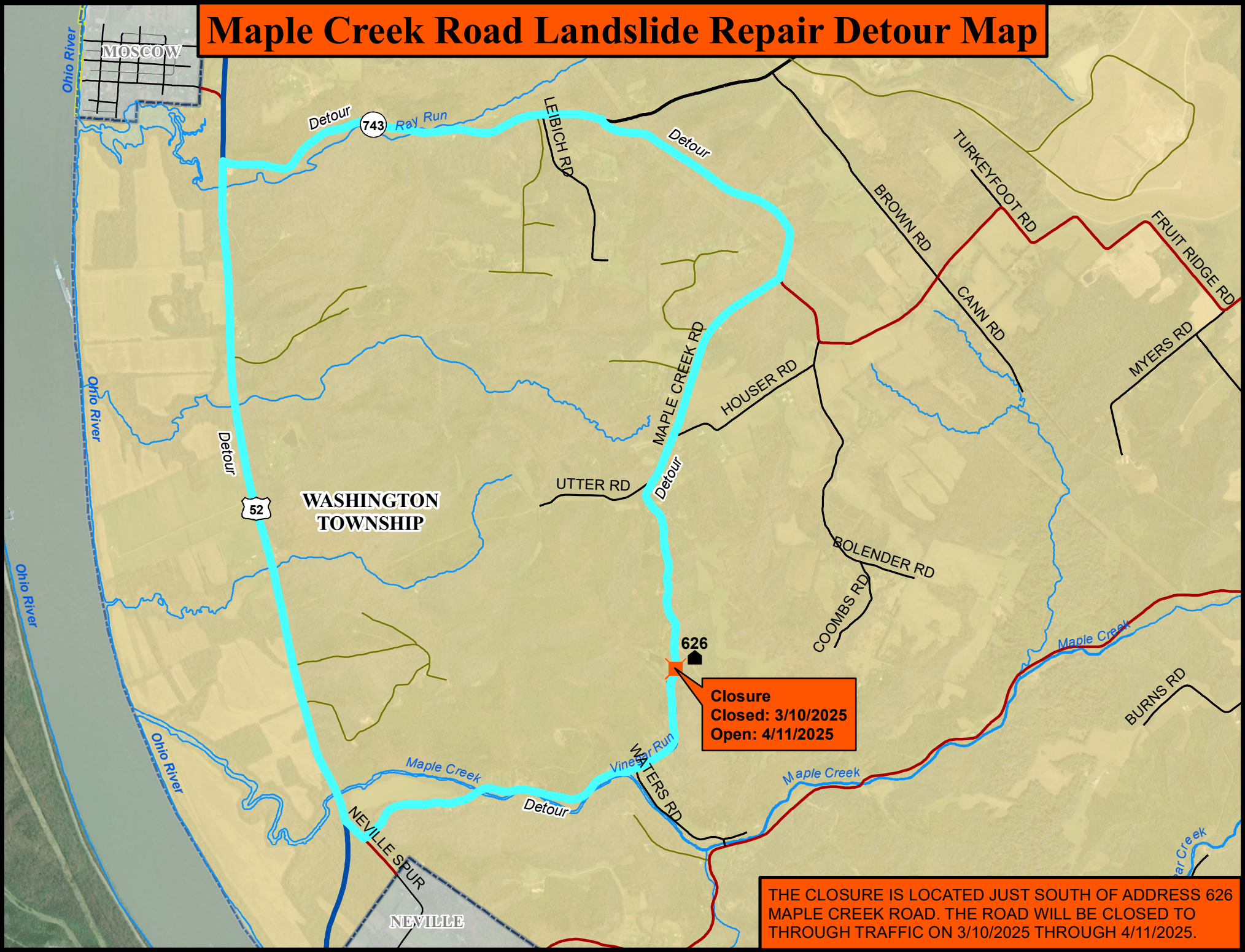

**Closure**  
Closed: 3/10/2025  
Open: 4/11/2025

THE CLOSURE IS LOCATED JUST SOUTH OF ADDRESS 626 MAPLE CREEK ROAD. THE ROAD WILL BE CLOSED TO THROUGH TRAFFIC ON 3/10/2025 THROUGH 4/11/2025.