



## CLERMONT COUNTY ENGINEER'S OFFICE

Jeremy Evans, P.E., P.S.  
Clermont County Engineer

March 20, 2025

Board of County Commissioners  
101 East Main Street  
Batavia, OH 45103

RE: Neville Penn-Schoolhouse Road Landslide Repair Detour  
Washington Township

Dear Commissioners:

Pursuant to Section 5543.17 of the Ohio Revised Code, it has been determined that a road closure is necessary on Neville Penn-Schoolhouse Road, as it is impractical to construct a temporary highway, culvert, or bridge. The closure is necessary so that our contractor can repair the landslide on Neville Penn-Schoolhouse Road.

The closure is located between address 305 and 356 Neville Penn-Schoolhouse Road. **The road will be closed to through traffic beginning Monday, March 31, 2025, through Friday, April 25, 2025.** The length of the detour is approximately 11.70 miles or 61,767 feet.

The Office of the Clermont County Engineer shall notify the Communication Center and other affected agencies. All advanced warning and detour signs will be erected and maintained for this project. Our crew will install the advanced notice and detour signs. The contractor will install and maintain the barricades and closure signs at the site. **Attached is the recommended detour.**

If you have questions or need additional information, please contact Amanda Beiting at 513-732-8857.

Sincerely,

A handwritten signature in black ink, appearing to read "Sukie M. Scheetz". The signature is fluid and cursive, with a long horizontal stroke extending to the right.

Sukie M. Scheetz  
Senior Administrator

SMS: sw

cc: Communication Center  
Washington Township  
Washington Township Fire/EMS  
Felicity Schools  
BCC  
CTC  
Sheriff  
State Highway Patrol  
CCEO Staff  
Hwy Ops Staff  
CC Office of Public Information

# Neville Penn-Schoolhouse Road Landslide Repair Detour Map

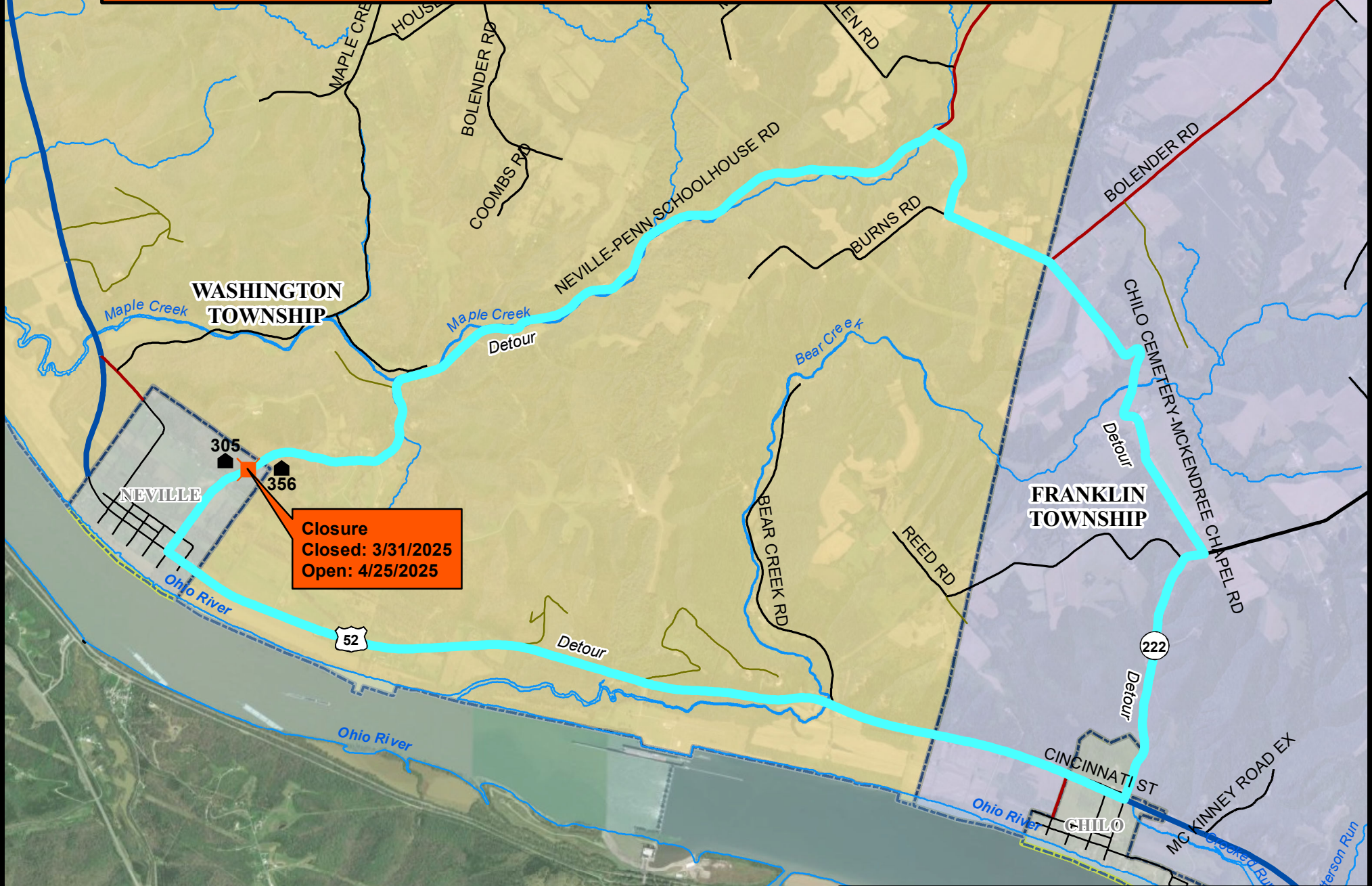

THE CLOSURE IS LOCATED BETWEEN ADDRESS 305 & 356 NEVILLE PENN-SCHOOLHOUSE ROAD. THE ROAD WILL BE CLOSED TO THROUGH TRAFFIC ON 3/31/2025 THROUGH 4/25/2025.