



## CLERMONT COUNTY ENGINEER'S OFFICE

Jeremy Evans, P.E., P.S.  
Clermont County Engineer

April 1, 2025

Board of County Commissioners  
101 East Main Street  
Batavia, OH 45103

RE: Bartlow Road Landslide Borings Detour  
Franklin Township

Dear Commissioners:

Pursuant to Section 5543.17 of the Ohio Revised Code, I have determined that a road closure is necessary on Bartlow Road, as it is impractical to construct a temporary highway, culvert, or bridge. The closure is necessary for our contractor to collect borings related to the landslide on Bartlow Road.

The closure is located between address 227 and 400 Bartlow Road. **The road will be closed to through traffic from 9AM to 5PM on Thursday, April 24, 2025.**

The Office of the Clermont County Engineer shall notify the Communication Center and other affected agencies. All advanced warning and detour signs will be erected and maintained for this project. Our crew will maintain the closure signs. **Attached is the recommended detour.**

If you have questions or need additional information, please contact Amanda Beiting at 513-732-8857.

Sincerely,

A handwritten signature in blue ink, appearing to read "Jeremy P. Evans".

Jeremy P. Evans, P.E., P.S.  
County Engineer

JPE: sw

cc: Communication Center  
Franklin Township  
Franklin Township Fire/EMS  
Felicity Schools  
BCC  
CTC  
Sheriff  
State Highway Patrol  
CCEO Staff  
Hwy Ops Staff  
CC Office of Public Information

# Bartlow Road Landslide Borings Detour Map

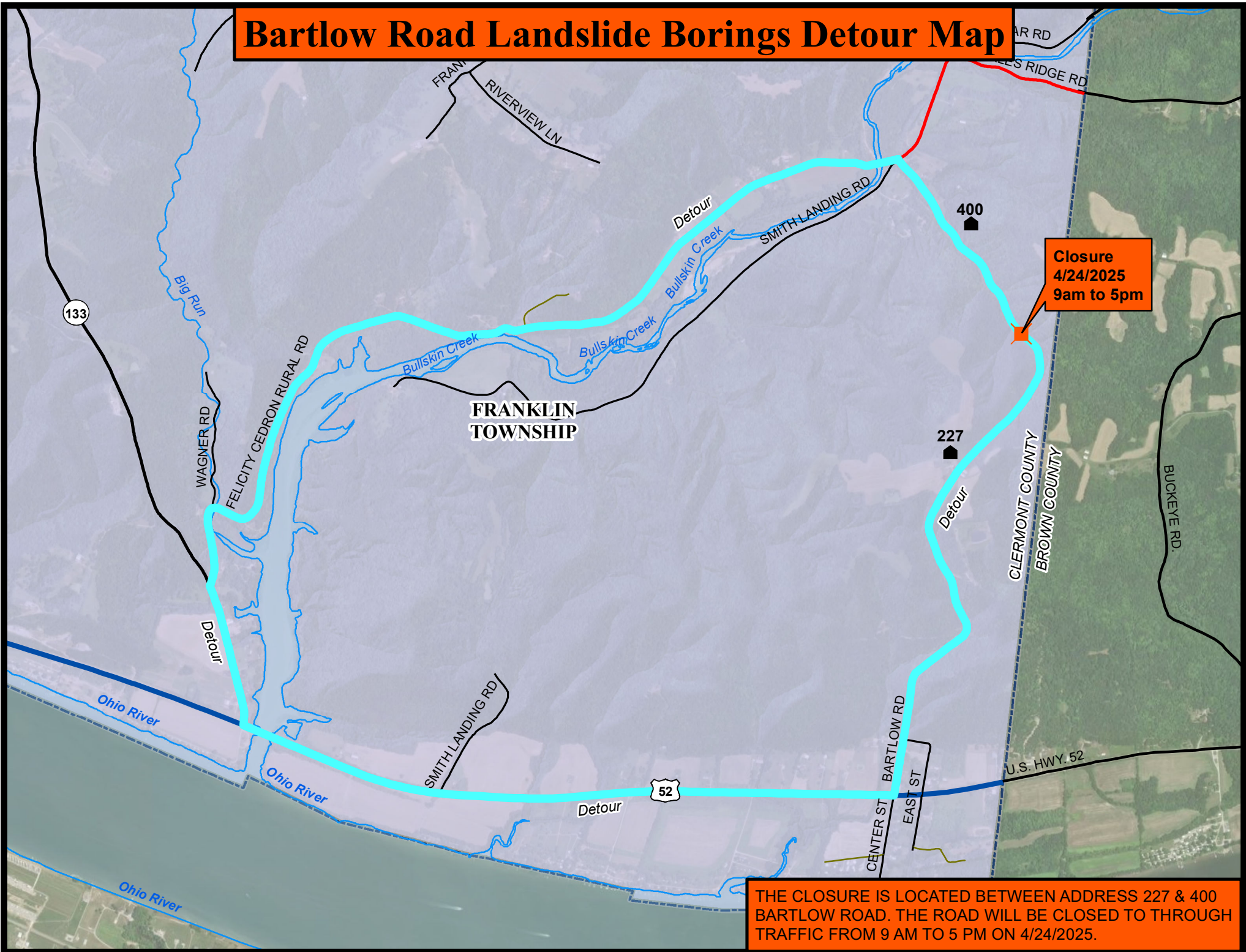

**Closure**  
4/24/2025  
9am to 5pm

THE CLOSURE IS LOCATED BETWEEN ADDRESS 227 & 400 BARTLOW ROAD. THE ROAD WILL BE CLOSED TO THROUGH TRAFFIC FROM 9 AM TO 5 PM ON 4/24/2025.