



## CLERMONT COUNTY ENGINEER'S OFFICE

Jeremy Evans, P.E., P.S.  
Clermont County Engineer

April 3, 2025

Board of County Commissioners  
101 East Main Street  
Batavia, OH 45103

RE: Bethel-Hygiene Road Bridge No. C12-3.07 Maintenance Detour  
Tate Township

Dear Commissioners:

Pursuant to Section 5543.17 of the Ohio Revised Code, it has been determined that a road closure is necessary on Bethel-Hygiene Road, as it is impractical to construct a temporary highway, culvert, or bridge. The closure is necessary so that our contractor can perform bridge maintenance.

The closure is located between address 2430 and 2444 Bethel-Hygiene Road. **The road will be closed to through traffic from 8AM to 5PM on Wednesday, April 16, 2025.** The length of the detour is approximately 3.60 miles or 19,026 feet.

The Office of the Clermont County Engineer shall notify the Communication Center and other affected agencies. All advanced warning and detour signs will be erected and maintained for this project. Our crew will maintain the advanced warning signs. The contractor will manage all other detour signage. **Attached is the recommended detour.**

If you have questions or need additional information, please contact Jon Carpenter at 513-732-8857.

Sincerely,

A handwritten signature in black ink, appearing to read "mscheetz", written over a horizontal line.

Sukie M. Scheetz  
Senior Administrator

SMS: sw

cc: Communication Center  
Tate Township  
Tate Township Fire/EMS  
Bethel Schools  
BCC  
CTC  
Sheriff  
State Highway Patrol  
CCEO Staff  
Hwy Ops Staff  
CC Office of Public Information



# Bethel-Hygiene Road Bridge No. C12-3.07 Maintenance Detour

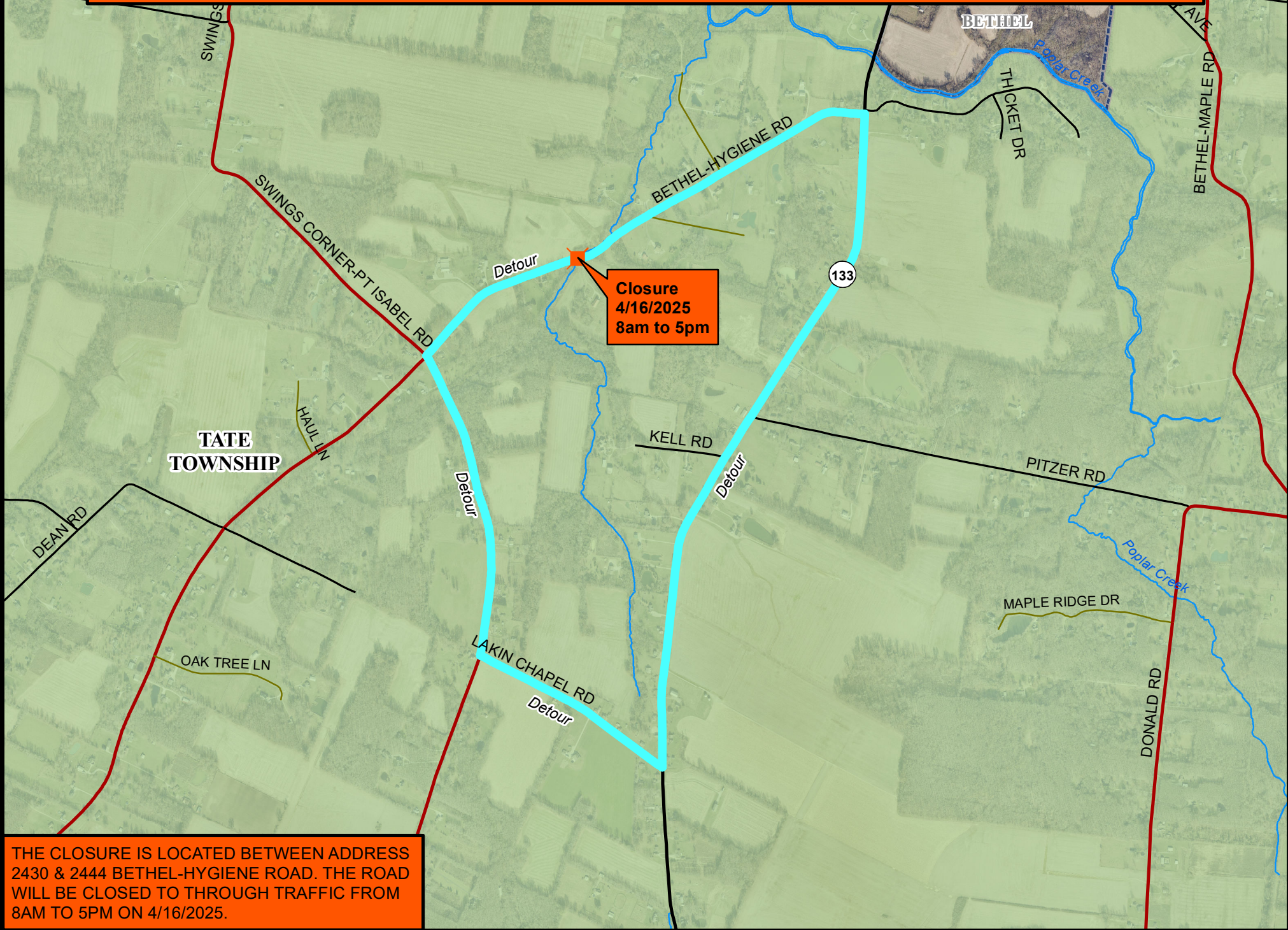

**Closure**  
4/16/2025  
8am to 5pm

THE CLOSURE IS LOCATED BETWEEN ADDRESS 2430 & 2444 BETHEL-HYGIENE ROAD. THE ROAD WILL BE CLOSED TO THROUGH TRAFFIC FROM 8AM TO 5PM ON 4/16/2025.